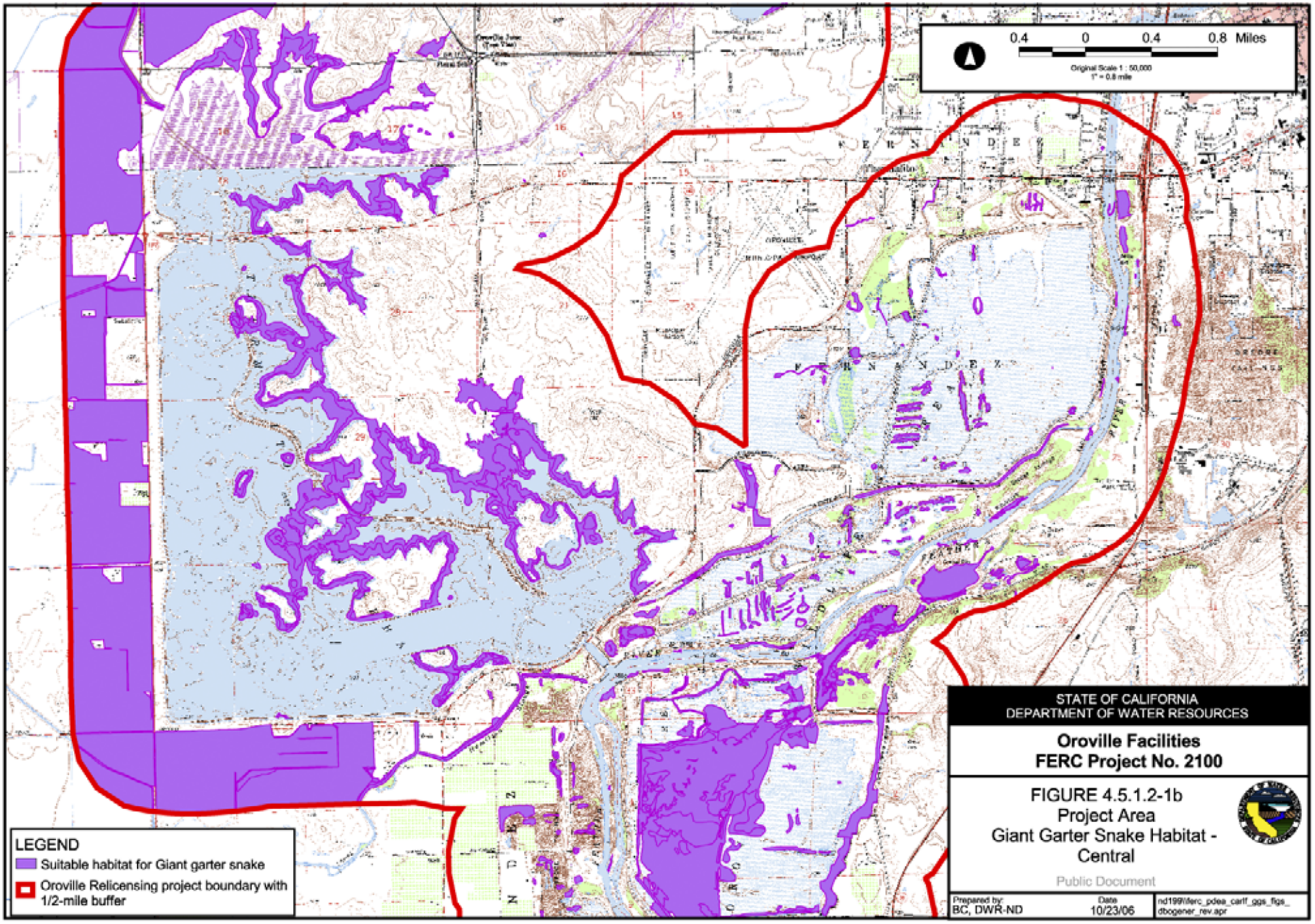

STATE OF CALIFORNIA
DEPARTMENT OF WATER RESOURCES

Oroville Facilities
FERC Project No. 2100

FIGURE 4.5.1.2-1b
Project Area
Giant Garter Snake Habitat - Central

Public Document

Prepared by:	Date	
BC, DWR-ND	10/23/06	nd199\ferc_pdea_carlf_gga_figs_dbogener_rev.apr

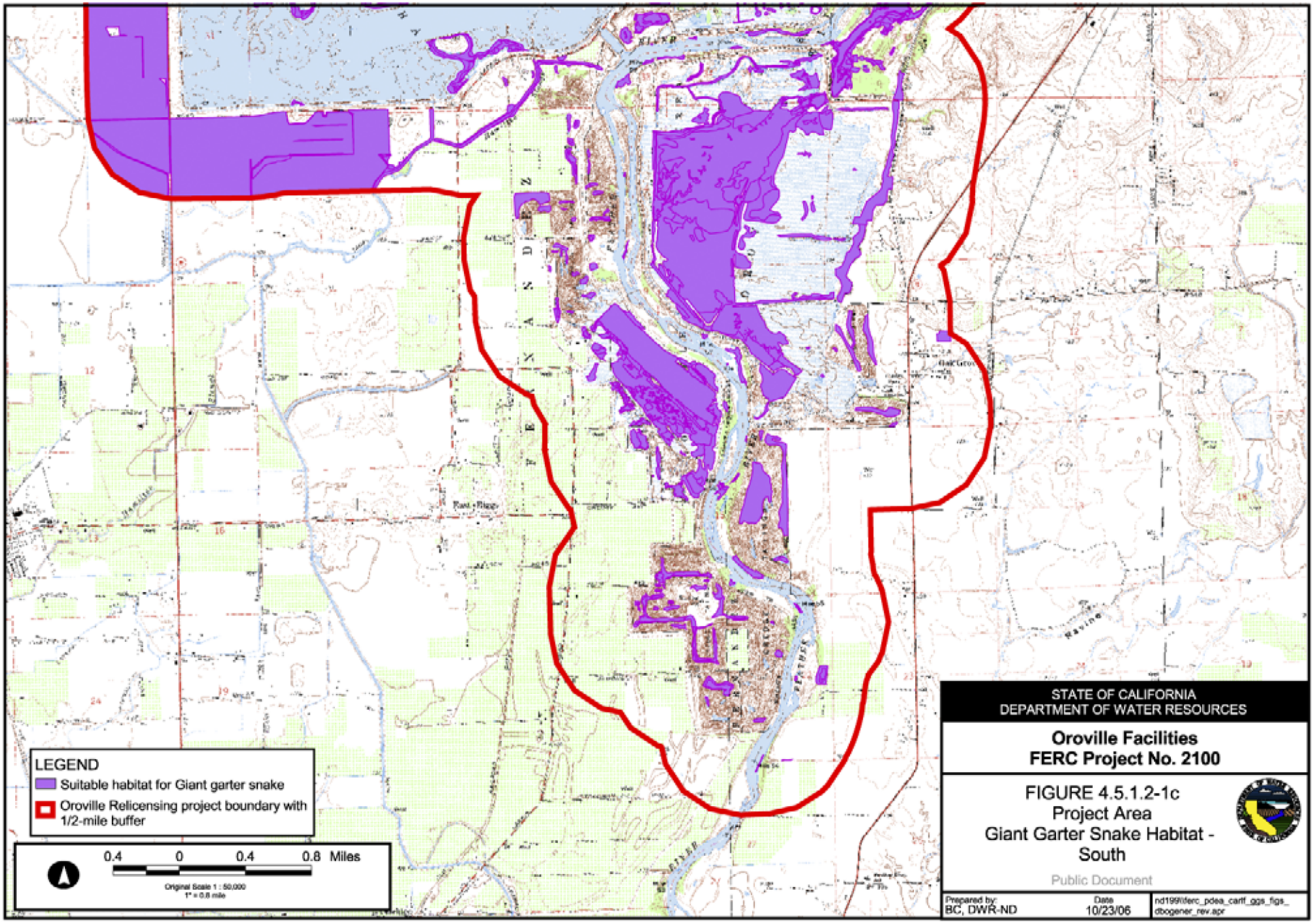
LEGEND
Suitable habitat for Giant garter snake
Oroville Relicensing project boundary with 1/2-mile buffer
0.4 0 0.4 0.8 Miles
Original Scale 1 : 50,000
1" = 0.8 mile
STATE OF CALIFORNIA
DEPARTMENT OF WATER RESOURCES
Oroville Facilities
FERC Project No. 2100
FIGURE 4.5.1.2-1c
Project Area
Giant Garter Snake Habitat - South
Public Document
Prepared by:
BC, DWR-ND
Date
10/23/06
nd199\ferc_pdea_cartf_ggs_figs_dbogener_rev.apr